AIRCRAFT PARKING/ DOCKING CHART - ICAO

APRON ELEV
73 m

TWR	118.85
GND	124.3

YANGYANG/Yangyang Intl

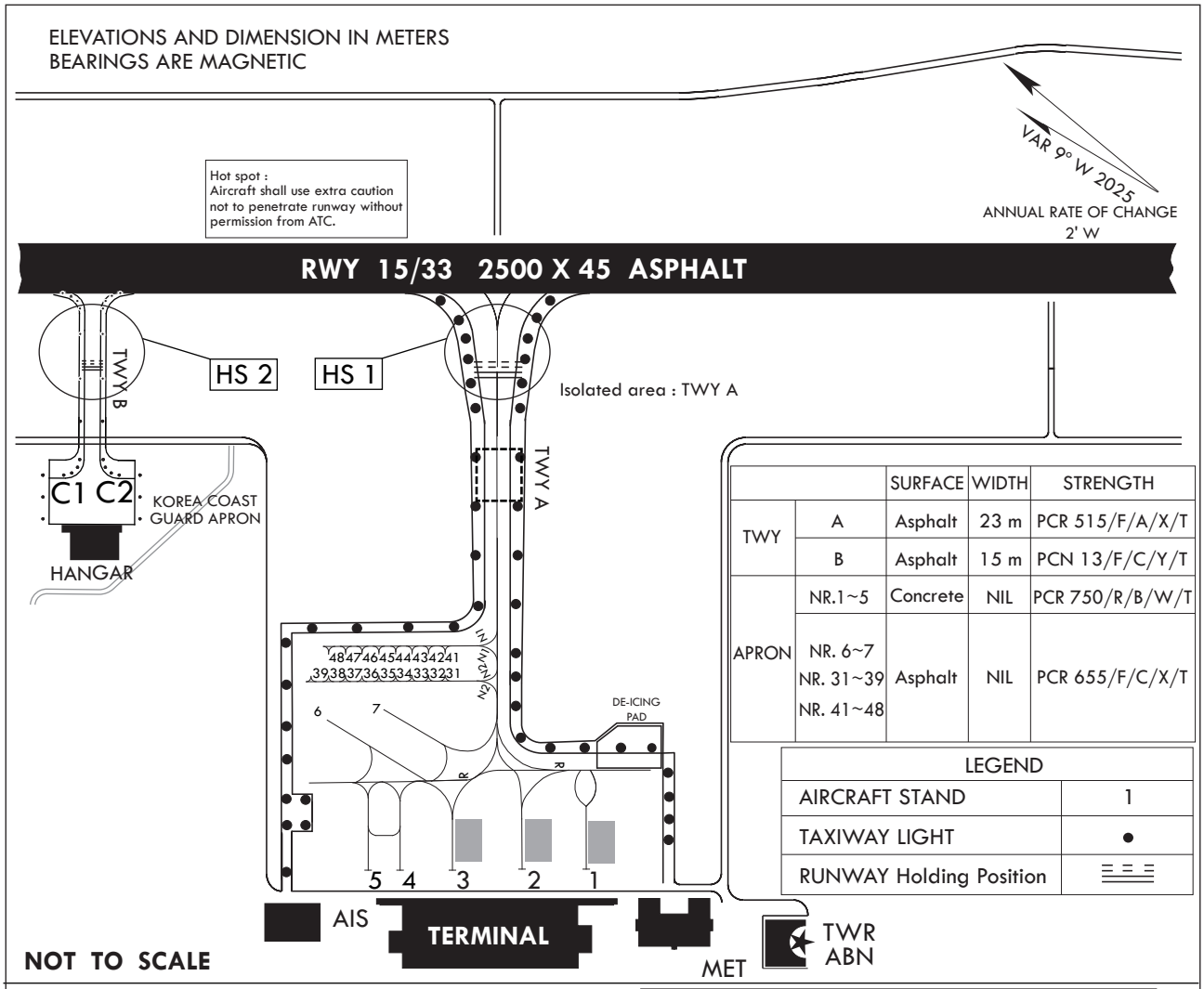

		SURFACE	WIDTH	STRENGTH
TWY	A	Asphalt	23 m	PCR 515/F/A/X/T
	B	Asphalt	15 m	PCN 13/F/C/Y/T
APRON	NR.1~5	Concrete	NIL	PCR 750/R/B/W/T
	NR. 6~7 NR. 31~39 NR. 41~48	Asphalt	NIL	PCR 655/F/C/X/T

LEGEND	
AIRCRAFT STAND	1
TAXIWAY LIGHT	●
RUNWAY Holding Position	≡ ≡ ≡

AIRCRAFT STANDS	
1	B747-400
2, 3	A300-600R
4, 5	A321, B737-900
6, 7	B737-900
31 - 38	C172
39	DA42
41 - 48	C172
C1, C2	CN-235

Remarks
- Isolated area : TWY A

INS COORDINATES FOR AIRCRAFT STANDS

STANDS NR.	COORDINATES
1	38°03'30.63"N 128°39'51.20"E
2	38°03'32.24"N 128°39'49.55"E
3	38°03'33.98"N 128°39'47.77"E
4	38°03'35.28"N 128°39'46.41"E
5	38°03'36.29"N 128°39'45.37"E
6	38°03'40.12"N 128°39'49.49"E
7	38°03'38.26"N 128°39'51.41"E
31	38°03'38.09"N 128°39'53.78"E
32	38°03'38.50"N 128°39'53.40"E
33	38°03'33.89"N 128°39'52.96"E
34	38°03'39.28"N 128°39'52.56"E
35	38°03'39.68"N 128°39'52.15"E
36	38°03'40.09"N 128°39'51.73"E
37	38°03'40.49"N 128°39'51.32"E
38	38°03'40.90"N 128°39'50.91"E
39	38°03'41.30"N 128°39'50.49"E
41	38°03'38.36"N 128°39'54.19"E
42	38°03'38.76"N 128°39'53.78"E
43	38°03'39.15"N 128°39'53.38"E
44	38°03'39.54"N 128°39'52.98"E
45	38°03'39.95"N 128°39'52.56"E
46	38°03'40.36"N 128°39'52.15"E
47	38°03'40.76"N 128°39'51.74"E
48	38°03'41.17"N 128°39'51.32"E
C1	38°03'49.61"N 128°39'48.82"E
C2	38°03'48.16"N 128°39'50.30"E